

GROUND FLOOR PLAN

BLOCK-F

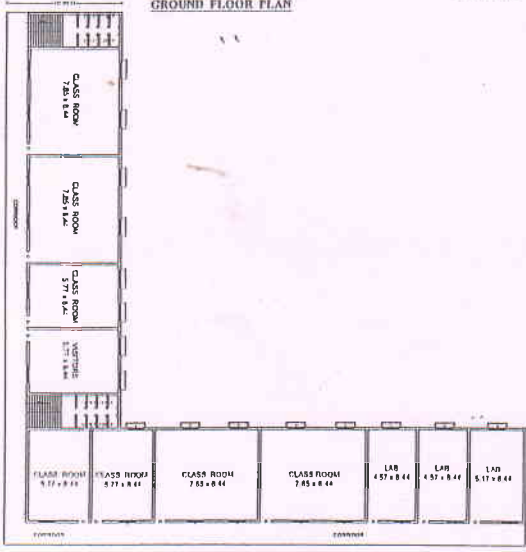

FIRST FLOOR PLAN

BLOCK-F

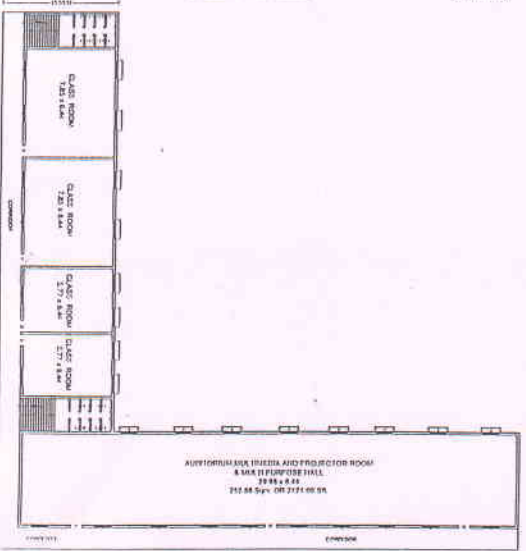

SECOND FLOOR PLAN

BLOCK-F



GROUND FLOOR PLAN

BLOCK-A



FIRST FLOOR PLAN

BLOCK-A

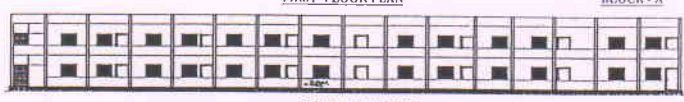

FRONT ELEVATION

BLOCK-A

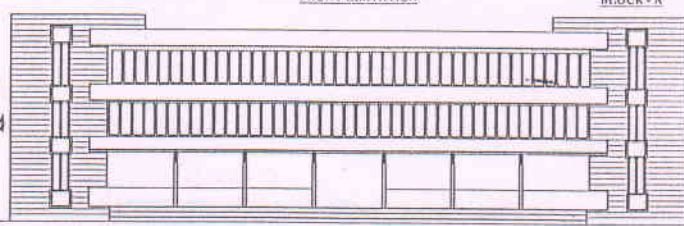

FRONT ELEVATION

BLOCK-F

SCHEDULE OF OPENINGS :

Door	- D - 3'0" x 7'0"
Window	- W - 6'0" x 4'0"
Ventilator	- V - 2'6" x 1'6"

PLAN SHOWING EXISTING ST. JOSEPH'S COLLEGE OF EDUCATION, JAYALAKSHMI PURAM, For Mysore Diocesan Educational Society (R) Katha No - 23, Plot No - 75, Block - 4, MYSORE.

AREA STATEMENT:

Plot Area	- 6.4 Acres
F Block Ground Floor Area	- 1286.31 Sqm (13840.77 Sft.)
F Block First Floor Area	- 1286.31 Sqm (13840.77 Sft.)
F Block Second Floor Area	- 255.77 Sqm (2752.11 Sft.)
Multipurpose Hall Area	- 255.77 Sqm (2752.11 Sft.)
A Block Ground Floor Area	- 463.24 Sqm (4984.55 Sft.)
A Block First Floor Area	- 463.24 Sqm (4984.55 Sft.)

TOTAL A & F BLOCK AREA = 3754.90 Sqm
Or 40402.75 Sft

Applicant Sign :

Approving Authority :

Development Officer
Citizen Service Centre
Zone - Office - 4
Mysore City Corporation

Engineer Sign :

Dr. Suresh Kumar
Hill, Gurusiddappa, B. J. Road
Balkavali, 5th Cross, Shimoga
SVC 119
Mobile: 98442-18341